LANDMARKS

Newsletter of the Southeast Michigan Land Conservancy

Fall 2026



Prairie sedges and grasses at Sibley Prairie Nature Preserve - West Prairie. *Photo by Charles Scott*

Why we need to Save Sibley Prairie

By Ken Jacobsen, Save Sibley Prairie Coalition Representative

The first time I visited Sibley Prairie was in the winter for a Fox 2 interview. In that season, much of what makes this area's mosaic of prairie pockets, wetlands, and woods remarkable is hidden. From the road, these rare prairie remnants just look like another ordinary field in southern Wayne County.

I returned again in the spring and summer with biologists from the Save Sibley Prairie Coalition as a representative of the Sierra Club's Wildlands and Wildlife committee. These scientists showed me a very different place. What had first appeared like typical fields, woods, and wetlands was actually a rare landscape shaped by glaciers.

Sibley Prairie had not changed between those visits. I had just begun to learn better how to see and appreciate it.

That is part of the challenge of saving this place. Sibley Prairie in Brownstown Township does not announce its importance with mountains, waterfalls, or a dramatic shoreline. Its significance lies in things which are much easier to overlook: the connections between ice, clay soil and seasonal water, fire and wildflowers, grasslands and migrating birds.

In 2025, a 440-acre property owned by Fritz Enterprises was scheduled for auction. The Michigan Land Conservancy negotiated to remove it from auction. The agreement gave the Conservancy an opportunity to purchase the property by the end of 2026. So, the Save Sibley Prairie Coalition was formed and fundraising/outreach efforts began.

Continued on page 11

A Look Inside

Organizational News **3**

Celebration and SMLC Awards **4**

Save Sibley Prairie - Planning **5**

Lakeplain Prairie Flowering Plants **6-7**

Conservation Profile **9**

Stewardship Project News **10**

Wildlife Sightings **11**

LANDMARKS

A newsletter published by:

SOUTHEAST MICHIGAN LAND CONSERVANCY

Conservation is in our Nature.

8383 Vreeland Road
Superior Township, MI 48198

734.484.6565

smlcland.org

ACCREDITED LAND TRUST ACCREDITATION COMMISSION

Our Board of Directors

President
James McIntyre, Superior Twp.

Vice President
Fredric Lund, Saline

Secretary
Mary Ericson, Livonia

Treasurer
Mitch Hall, Ann Arbor

Directors
Donald E. DeMallie, Beverly Hills
Richard Kent, Livonia
Carol Poenisch, Northville
William Secrest, Superior Twp.
James T. Weiner, Novi

Our Staff

Jill A. Lewis
Executive Director
jlewis@smlcland.org

Alan McTaggart
Stewardship & Outreach Specialist
amctaggart@smlcland.org

Nealie McBean
Office Specialist
info@smlcland.org

Message from the Executive Director, Jill A. Lewis



Our Fall Landmarks' theme is Sibley Prairie and lakeplain prairie. This globally rare ecosystem is under serious threat and not much of it remains in Michigan (see article on Page 1). The clock is ticking to raise the required $6 million in purchase funds before December 31st for 440 acres located there. The total Save Sibley Prairie campaign goal is $9.7 million which would also provide for initial property-readiness funds and a long-term stewardship endowment.

SMLC's role in this project has been to help produce an initial management plan as part of the Save Sibley Prairie Coalition's Stewardship Committee, apply for foundation grants this past summer as part of a small dedicated team, and participate in the Coalition's planning meetings.



Sibley Prairie - Swallowtail on a *Liatris* flower
Photo by Mark Even

When I saw SMLC's West Prairie property for the first time I knew it was unique on an intrinsic level. This was a curious feeling because the open areas were overgrown and there were a lot of woody species – invasive and native – encroaching on what little remnant prairie was left. This is also true of the 440 acres – it will need strong stewardship support through the years. Yet, I strongly felt that I was experiencing a special place as we observed dragonflies, butterflies and a variety of interesting plant life within the enclosed open area – all surrounded by woods. It was like a secret wild garden that others did not yet know about. To save Sibley Prairie is to protect a rare and wonderful part of Michigan's natural legacy.

In other news, many thanks to Linea Energy for their "land plane" donation this past summer. The company donated $2,500 for the purchase of this needed tractor implement. The new equipment will help with parking lot gravel projects, snow removal and other tasks.

Finally, many thanks to everyone who contributed and participated in this summer's Walk in Wonder hike-a-thon. The purpose of this effort was to: 1. encourage hikers to explore SMLC's nature preserves and share their experiences with others; 2. raise funds for SMLC's mission and programs in 2026 (the fundraising goal of $15,000 was met!); and promote the wonder and beauty of southeast Michigan's natural world.

These funds help SMLC achieve our larger budgeted goal of raising more than $100,000 from individual contributions in 2026. If you have not yet donated this year, there's still plenty of time. Your 2026 gift helps fund SMLC's programmatic work and operational sustainability. We will put it to good use helping save and steward the semi-wild places you love.
Thank you!

This newsletter is printed on 100% post-consumer recycled paper.

"I think having land and not ruining it is the most beautiful art that anybody could ever want."

-Andy Warhol

Help SMLC achieve our Fall Appeal Goal of $35,000

The way to save land is to get involved and do something – give, volunteer, vote, attend local governmental hearings, say no to destructive development, plant a garden, hug a tree. Whatever your nature is, nature is there for you, continuously giving every day. We can do our part and give back to nature too. We can show the earth that we care and are here for her too.

This Fall SMLC is raising **$35,000 or more** to help fund 2026 operations and finish our year strong. These funds will be used for programmatic work including acquiring more natural lands and farmland, removing invasive species and supporting native species, spreading the word and sharing information about local land conservation, as well as general operations.

Make your gift by December 31st and help save the birds, bees, trees and more with your 2026 donation. Visit www.smlcland.org for giving options or mail your check to the SMLC office. **Thank You!**

Get Email Updates from SMLC



Dont' miss out on the latest Conservancy news, events, and announcements. If your address has changed, be sure to let us know that too.

To sign up, please send an email to:
info@smlcland.org

WALK IN WONDER
Travel the Trails in 2026

Thank you to our sponsors!

Mary Emmett

Jeffery Hannah and Nur Akcasu

REI co-op

Plymouth Orchards & Cider Mill Est 1977

The Pulpo Group

OHM Advancing Communities

Niswander Environmental

PlantWise Native Landscapes and Ecological Restoration

SMLC is deeply grateful to all of the individuals and volunteers who helped make this hike-a-thon a success

Walk in Wonder Results

Thanks to our many donors and sponsors, SMLC's summer fundraising was a great success – Thank You!

- **More than $15,000 raised for SMLC** and local land conservation efforts.
- **More than 100 participants** hiking, donating, and attending the Celebration event in late August.
- **An increase in awareness about local land conservation,** and SMLC's wonderful nature preserves that are open to passive recreation including birdwatching, nature exploration and hiking!

2026 Walk in Wonder Celebration and Awards

SMLC's 2026 Award Recipients

At SMLC's recent Walk in Wonder Celebration, we honored the following organizations and individuals for their outstanding support of SMLC and local land conservation during the past few years.

Community Organization Awards:

Michigan Nature Association and **The Carls Foundation** (for partnering on the Edna S. Newnan Sanctuary, and many years of funding support)

Volunteer Legacy Award:

James T. Wiener
(for many years of legal and organizational service)

The Finance Committee: *Mitch Hall (Treasurer), Richard Barnes, Bryan Collett, Jon Richards, and Jonathan Trevathan*

Jack R. Smiley Award:

Tom Freeman
(for years of excellent conservation service with the Washtenaw County Parks & Recreation Commission)

Volunteer of the Year Awards:

2025 - William Sverdlik
(General stewardship, including boardwalks and bird box maintenance)

2026 – Jacob Burger
(Website maintenance)



Naturalist Jordana Fisher points out an invasive plant to Walk in Wonder Celebration attendees.
Photo by Allison LaPlatt-Weaver



Treasurer Mitch Hall and Jill Lewis
Photo by Heidi Guenther



Jim Weiner and Jill Lewis
Photo by Allison LaPlatt-Weaver

Walk in Wonder Celebration

by Jill Lewis, Executive Director

SMLC's Walk in Wonder Celebration and hiking event concluded August 31st but not before creating new memories of camaraderie on the trails and warm feelings of supporting a good cause together.

At the Celebration everyone enjoyed delicious Zingerman's food and an energizing rainy hike through restored grasslands and wetlands with a naturalist guide. Fun hike-a-thon prizes were awarded for: most dollars raised, most team supporters, most social media activity, and most preserves hiked. **Thank you** to everyone who helped make this end of summer event so special.

This newsletter is printed on 100% post-consumer recycled paper.

Features from the 2026 Sibley Prairie Stewardship Plan

Management Plan from the Save Sibley Prairie Coalition's Stewardship Committee

These maps and the accompanying information come from the recently-written management plan for the 440-acre acquisition in the Sibley Prairie that local conservation groups are currently working on. Once acquired, this Plan will inform future stewardship work on the site with the goal of enhancing the ecological integrity of its rare features for generations to come.

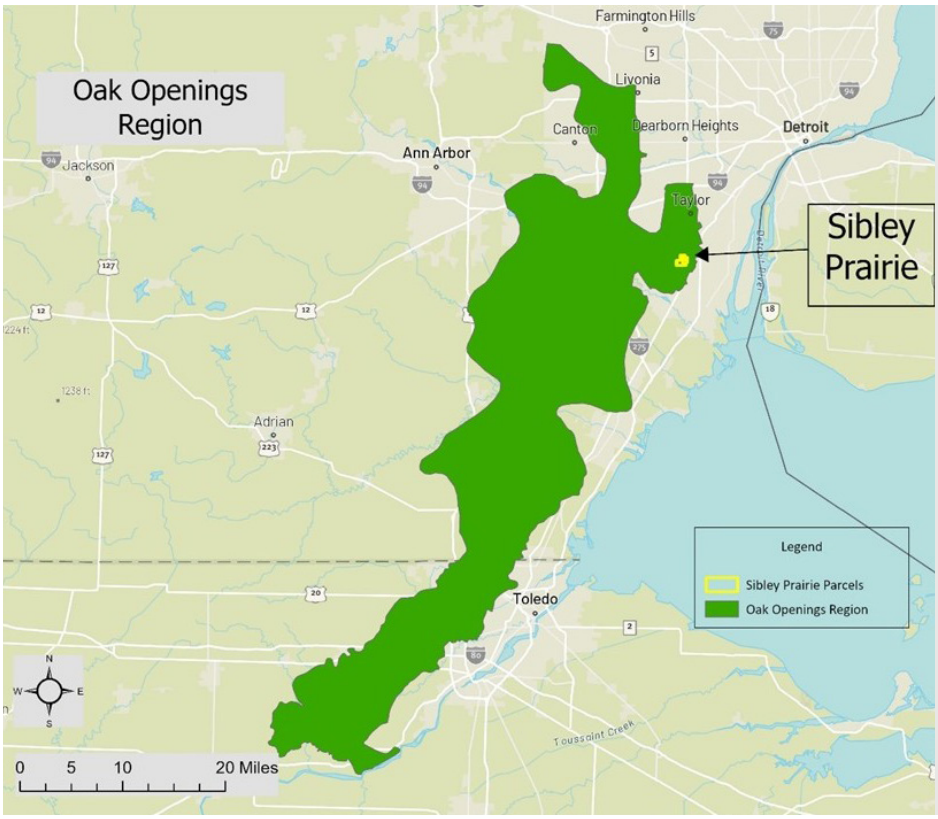

The Oak Openings Region of Southeast Michigan and Northwest Ohio. Sibley Prairie is in the northeast extent of the region.

The Sibley Prairie is in Brownstown Township, Wayne County, Michigan. It is located in the northern part of the Oak Openings Region – a region that extends across approximately 1,300 square miles of Southeast Michigan and Northwest Ohio. The Oak Openings Region contains five globally-rare natural communities, at least three of which are located in the 440-acre property.

Historically, lakeplain wet prairies and oak openings occurred across broad expanses of the Maumee lakeplain and adjacent Great Lakes lakeplains, forming a mosaic with oak openings, marsh, and swamp forest. Today, more than 99% of Michigan's lakeplain wet prairies and savanna ecosystems have been lost to agriculture, hydrologic alteration, and urban development.

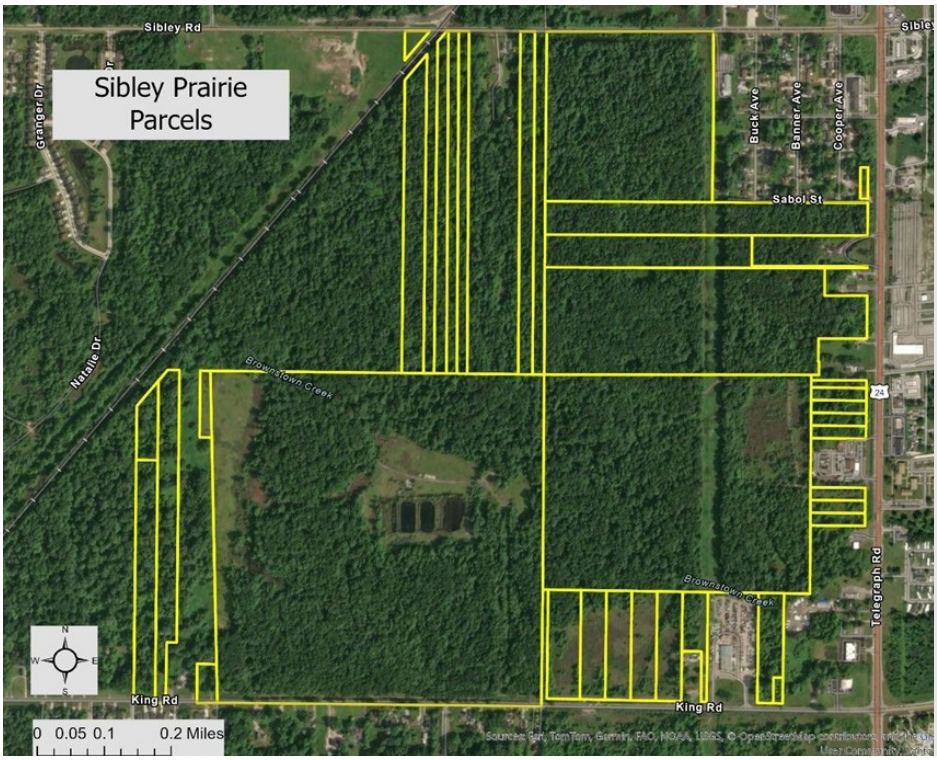

An aerial view of the 33 Sibley Prairie parcels that are currently the subject of major acquisition efforts, totalling 440 acres.

While an aquisition of this size is of remarkable value in this region, particularly one with such rare ecological features, further work is still required to see that these features are as healthy and dynamic as they can be. Stewardship of the Sibley Prairie will focus on restoring historic natural community assemblages, restoring natural processes (e.g., regular fire and hydrology), controlling non-native invasive plant species, encouraging native plant species, and improving habitat for rare plants and animals. Stewardship will also focus on providing public access to this unique and beautiful natural area for the enjoyment of generations of residents and visitors to Southeast Michigan.

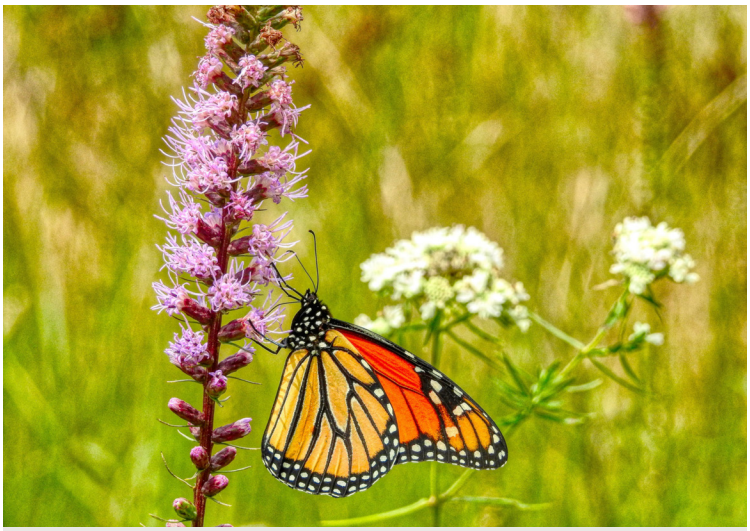

Monarch on Blazing Star by Mark Even

Dense blazing star or marsh blazing star (*Liatris spicata*) is a significant native wildflower found in lakeplain wet prairies and lakeplain wet-mesic prairies. It provides nectar for native pollinators, monarch butterflies, and hummingbirds, and supports rare species such as the Blazing star borer moth (*Papaipema beeriana*). This and other borer moths have been observed at Sibley Prairie Nature Preserve-West Prairie by The Nature Conservancy as part of their federal grant studies.



Northern Paper Wasp on Late Goldenrod (Save Sibley Prairie Coalition)

Late Goldenrod (*Solidago gigantea*) is a dominant, native indicator species of lakeplain prairie favoring the damp, clay-rich, and seasonally wet soils of this natural community. This late-summer and autumn wildflower provides vital nectar and pollen to pollinators and hosts other insects that are food for predators such as the Northern Paper Wasp (*Polistes fuscatus*) as the season winds down.



Purple False Foxglove by Jerry Jourdan

Purple false foxglove (*Agalinis purpurea*) is a native of both lakeplain wet prairies and lakeplain wet-mesic prairies. It features pinkish-purple, bell-shaped flowers with five spreading lobes and a spotted throat. This foxglove serves as a larval host plant for the Common buckeye butterfly (*Junonia coenia*) and provides nectar for native bees and other pollinators.



Common Sneezeweed by Mark Even

Common Sneezeweed (*Helenium autumnale*) is a tall, yellow-flowered native that thrives in wet-to-medium moisture soils, including clay, loam, and muck common in lakeplain systems. It flowers from August through October, and provides late season nectar to bees, wasps, and butterflies when few other prairie plants are active.

This newsletter is printed on 100% post-consumer recycled paper.



Tall Coreopsis by Jerry Jourdan

Tall Coreopsis (*Coreopsis tripteris*) is a striking native wildflower belonging to the aster family (*Asteraceae*) found in Michigan's rare lakeplain wet-mesic prairie ecosystems. It attracts native bees, bumblebees, butterflies, skippers, and beetles, and it's late-season seeds provide food for songbirds.



Monarch and Butterfly Weed (Save Sibley Prairie Coalition)

Butterfly Weed (*Asclepias tuberosa*) thrives in the drier, sandier oak openings interwoven with Michigan's lakeplain prairie communities. It's vitally important to Monarch butterflies as it's the exclusive host plant for their caterpillars. The beautiful bright orange flowers also provide nectar for adult butterflies.

"More About Sibley Prairie" by Ken Jacobsen

The Michigan Natural Features Inventory has ranked Sibley Prairie as one of the highest-quality lakeplain prairies among 53 Michigan sites it surveyed. Approximately 200 plant species have been documented on the property, and uncommon animals such as the American bumble bee, Duke's skipper butterfly, and Blanding's turtle are expected to be found here. Its prairie pockets offer refuge to bobolinks, Eastern meadowlarks, dickcissels, and upland sandpipers, birds that have lost much of their habitat across the continent.

Sibley Prairie is part of the Detroit bird migration landscape including the Mississippi and Atlantic flyways convergence. Its open fields, wetlands, and woods offer tired and hungry bird species food and shelter. A migrating bird does not recognize property lines or municipal boundaries. It experiences the region as a network of places where it can feed, rest, and survive. Protecting the 440 acres in Sibley Prairie (see page 1) significantly adds to the places birds can refuel and rest.

Sibley Prairie, Michigan 23 Photos & Videos Collected by Ken Jacobsen

The 10,000-Year Story of Sibley Prairie — Sustained Outcomes

Volunteers Wanted!

We are always looking for dedicated people who want to help SMLC achieve our mission. For more information, please contact Alan McTaggart at amctaggart@smlcland.org or call 734-484-6565.



To see this and recent past issues of Landmarks in color, visit www.smlcland.org

Many thanks to our volunteers...

To the ***Landmarks*** and ***Update*** newsletters contributors: Brenda Baker, Hannah Briggs, Ken Jacobsen, Marissa Jardine, Theo Poling, Willy Secrest, Maria Sines, Bill Sverdlik, and the Save Sibley Prairie Coalition Stewardship Committee.

To our ***Landmarks*** and ***Update*** photographers: Dora Cassar, Mark Even, Heidi Guenther, Robert Ignasiak, Jerry Jourdan, Allison LaPlatt-Weaver, Jim McIntyre, Theo Poling, Charles Scott, and Willy Secrest.

To our **stewardship** volunteers: Brian Ankrapp, Lilia Bingham, Jordyn Burks, Antonio Cosme, Marisa Chuey, RJ Gaskill, Toby Hartman, Allie Jameson, Nate Jones, George Kasdorf, Richard Kent, Ronald Krzesniak, Conrad Landis, Madison Leigh, Fred Lund, Earyn McGee, Jim McIntyre, Megan Miller, Robert Moll, Madden Pasatta, Mae Pasatta, Sarah Patterson, Jenn Phillips, Carol Poenisch, Ryan Poling, Theo Poling, James Robertson, Courtney Ross, Cassie Russ, Willy Secrest, Ian Solomon, Charlie Spencer, Emily Stewart, Bill Sverdlik, Merrick Witkowski, Kay Youmans, and Yu Man Lee.

To our **outreach** and **legal team** volunteers: Brenda Baker, Jacob Burger, Misty Callies, Mary Ericson, Jordana Fisher, Tom Friedlander, Mitch Hall, Steve Hall, Heidi Guenther, Allison LaPlatt-Weaver, Rhonda McGill, Jim McIntyre, Michelle McIntyre, Theo Poling, Willy Secrest, Jack Smiley, Mike Solomon, and Jim Weiner.

Thanks to everyone who volunteered with SMLC this year!



Volunteers monitor vernal pools at West Prairie.
Photo by Alan McTaggart

Superior Township Chapter - Getting the Word Out

By Theo Poling, STC Member

It's been a busy year for the Superior Township Chapter (STC)! We have represented SMLC at several events, including Washtenaw Community College's (WCC) Winter Welcome Days, the Michigan Bluebird Society Spring Bluebird Festival, the Native Plant Expo & Marketplace, and Superior Day, among others.

Additionally, throughout each year, we like to highlight a particular nature preserve in recognition of the splendor of each season--winter, spring, summer, and fall. On February 21, we hosted our Winter Walkabout at Jack R. Smiley Nature Preserve. On April 26th, we hosted Spring Has Sprung at Springhill, a nature walk leading visitors through the glacial valleys and blooming understory flowers of one of our smallest but most memorable preserves, Springhill Nature Preserve. On August 16th, we hosted our Midsummer Greenway Delight walk through LeFurge Woods Nature Preserve and saw many late summer wildflowers and songbirds. On September 26th, we hosted a fall equinox campfire at Conservancy Farm and observed a Harvest Moon with s'mores and plenty of new friends!

Now, as the colors change, we've just wrapped-up the year of events with our Autumn Spectacular hike, where we revisited Springhill Nature Preserve to admire the red and orange maples, the golden oaks & beeches, and all the other wonderful colors of fall. Tom Friedlander and Michael Solomon, two local naturalists and interpreters, showed us just how many details, both small and large, can be found in a small area, each of them endlessly fascinating and foundational to an understanding of the natural world.

Throughout each season, our picturesque preserves in Superior Township love to show off their best, and we look forward to witnessing that natural beauty with our community for many seasons to come.

This newsletter is printed on 100% post-consumer recycled paper.

Maura Jung

By Jill A. Lewis, Executive Director



Maura Jung served on the SMLC Board Directors for six years and as Vice President. During her tenure, SMLC acquired our 100-acre Jack R. Smiley Nature Preserve in 2012, the 538-acre Lost Lake Nature Preserve in 2013 and our 39-acre Sibley Prairie Nature Preserve-West Prairie site in 2014 among other acquisitions. Maura is also a long-time Eco-Logical Leadership Club (ELLC) member.

Now retired, Maura spent most of her career in the field of environmental and science education utilizing her degrees in natural resources and science education. She began her career as a park naturalist for the Huron Clinton Metropolitan Authority and then worked at the Cranbrook Institute of Science for a number of years. She also designed and implemented a K-12 environmental curriculum for the Lake Orion Community Schools when they built a nature center. These are just a few highlights of her long successful career.

"I have had a love of nature and being outdoors my entire life. Even though I have a degree in natural resources and worked as an environmental educator, I did not learn about land conservancies until I saw signs on adjacent property to our land in Rose Township. This led to my learning about them, eventually becoming involved, and joining the SMLC Board of Directors."

A couple of Maura's favorite SMLC experiences include:

- Participating in the SMLC conservation planning in 2011-2012. "I was on the team that was deciding SMLC priority areas for conservation. Determining what areas should be focused on was very meaningful and rewarding. It changed the way I think about land conservation today."
- Seeing lakeplain prairie for the first time in the Sibley Prairie.

> **"It was almost a spiritual experience. I didn't know much about lakeplain prairie until we took that field trip, but the idea that we're saving this little prairie remnant after so much having been lost, it felt really important to do."**

Maura's personal philosophy is that nature should be accessible and that we all can do something, no matter how small, to help nature survive and thrive. "Open space near where you live is really important", she says. She also tries to look at things from a conservation lens including in her current role as a Rose Township Planning Commissioner.

Maura actively stewards her own property with sizeable acrage in Oakland County with a long-term goal of seeing it preserved by a land conservancy. Her property is located in the Jackson Interlobate and consists of rolling glacial topography, a rare fen, woodlands and open fields. Through the years, a lot of invasive removal work has been done to support these natural areas. Recently discovering that box turtles are present was a highlight.

Maura is on a mission to preserve land, but she also thinks it's important to get the word out about conservation. "Local is where it's at – you have more power than you think you do," she says.



Maura was part of the Lost Lake acquisition. *Photo by Robert Ignasiak*

Stewarding the Forest's Edge

By Alan McTaggart, Stewardship & Outreach Specialist

If you were to think of any of the most prominent species of invasive woody plant (common buckthorn, autumn olive, Amur honeysuckle, etc.), and indeed many non-woody invasives, too, there's a decent chance you'd picture them in a location where a wooded area meets open land. This conceptualization is very-much based in fact: woody invasives are indeed more common in such areas, be it along a road or along an open field.

Not only are these forest edges often full of invasives, but their mere shape represents another stewardship consideration. With few exceptions, straight lines do not exist in nature at the landscape scale. As you can see in the imagery shown to the right, a field or forested area defined by straight edges and 90° angles with an abrupt transition from forest to field is a product of human activity. Our farms, homesteads, roads, and other pieces of built heritage tend to be rectangles, and even when a piece of land is left to go "back to nature", the shape will still be retained for decades, and will likely remain very distinct as shorter field plants run-up against a more mature forest.



The imagery on the left shows an example of abrupt, linear forest-field transitions, while the imagery on the right shows the more natural, gradual transitions. Both photos are from Washtenaw County.
(Imagery courtesy of Nearmap)

This consideration has come to govern SMLC's stewardship philosophy more heavily in recent years. Many of our properties bear this feature of abrupt, linear transition zones between forest and field, often heavily populated by invasives. Through restoration of old fields, prescribed fire, invasive removal, and allowing native trees to grow on these edges, we aim to foster the creation of more gradual and biodiverse transition zones.

THANK YOU to those who worked on bluebird boxes in 2026

This year, SMLC volunteer Bill Sverdlik has spearheaded a project repairing and replacing bluebird boxes at LeFurge Woods Nature Preserve. In some cases, boxes were moved to higher, drier locations away from marshes, a habitat more suitable for bluebirds that may reduce competition from tree swallows, a similar-sized species that also nests in cavities. Data from eBird indicates that eastern bluebirds have likely not been nesting at the preserve for the last few years, with very few recorded observations since 2020. Throughout the season, most attended boxes saw tree swallow nesting, but two boxes contained bluebird chicks, with nine bluebird chicks successfully fledged. This is a promising result, and SMLC thanks Bill for his work on this as well as two additional contributors.

Georgianna (Georgie) Ritenour was Bill's main collaborator on this project. Georgie is a master's degree candidate in Eastern Michigan University's Ecology, Evolution, and Organismal Biology program as well as a staff member of the Bird Center of Michigan. Her Master's research focuses on the treatment and rehabilitation of songbird leg fractures. She hopes to continue her formal training with a Ph.D. in field ornithology. Georgie's work on this project was (and continues to be) invaluable.

Kurt Hagemeister is a founding member and past president of the Michigan Bluebird Society, as well as the former owner of Wild Birds Unlimited in Ann Arbor. Kurt is a bluebird box enthusiast, spreading the benefits and joys of bluebird monitoring. Kurt greatly assisted in this project with site visits and recommendations for box maintenance and placement.

This newsletter is printed on 100% post-consumer recycled paper.

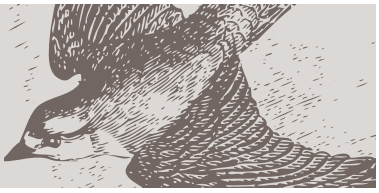

The Eastern Bluebird, a Cavity Nester

By Alan McTaggart, Stewardship & Outreach Specialist

With the increase in bluebird sightings at LeFurge Woods Nature Preserve, thanks in-part to the volunteer efforts outlined previously in this newsletter, this is a good time to give a general introduction to the species. If you have the fortune of seeing one (or many) of these colorful birds, a little knowledge of their behavior will make that sighting all the more interesting.

Given the aims of this volunteer project, the first thing to remember is that eastern bluebirds (*Sialia sialis*) are secondary cavity dweller. This means that they require some sort of hollowed-out space within an object (ex. a tree) to nest in. They are not, however, capable of creating such cavities on their own. Therefore, they must find cavities already-created. In nature, these will usually be holes bored into trees by woodpeckers. One can imagine that a constructed box with a hole in it does quite nicely as a nesting spot, too. That's why putting these boxes up is useful if you want to create bluebird habitat.

Bluebirds are not the only secondary cavity dweller. In North America, there are around 85 species that do this, and in this region, a major competitor for these nesting cavities is the tree swallow (*Tachycineta bicolor*). Adults of both species are generally around the same size, so they go for the same size cavities. One difference between the two is that bluebirds tend to spend more time in drier habitats than swallows, hence the motivation to move boxes to higher areas. This can hopefully diminish the number of fights between nesting individuals of the two species and prevent physical injury to birds.



A male eastern bluebird brings food to a nest.
Photo by Charles Scott

Continued from page 1

Let's be clear, this 440-acre property has not been ecologically managed for decades; consequently, many bushes, trees, and invasive species like phragmites have taken root. There will need to be a multi-year, concerted effort to preserve and expand the remaining prairie pockets and clear the oak openings. Restoration will require prescribed burning, invasive-species control, and native plantings. The processes that sustained this landscape must be restored along with the land itself. With thoughtful planning, families, school groups, birders, and hikers get to experience a native prairie, unique wetlands and oak openings only a short drive from Detroit.

That kind of access matters because conservation often begins with an experience before it becomes a known value. My own connection was shaped by exploring the creek and woods behind our house and roaming the fields and forests of Maybury State Park. Those places taught me that land is important and made conservation personal.

First, however, the land must be secured. The campaign seeks $6 million to purchase the property by the end of 2026 and another $3.7 million for initial restoration, public access, and a permanent stewardship endowment. Brownstown Township has applied for support from the Michigan Natural Resources Trust Fund, while the Coalition has been raising funds from individuals, foundations, businesses, and conservation organizations. To donate, visit www.savesibleyprairie.org.

If Sibley Prairie is protected and restored, it will endure as far more than a remnant of a landscape nearly lost. It will provide a living refuge for native plants and wildlife, a vital link in the Detroit River migration corridor, and a place where new generations can form their own connection to the natural world. *(To read more of Ken's Sibley Prairie story, see the blog link on page 7.)*

Yes! I want to help preserve critical natural habitat in southeast Michigan by supporting Southeast Michigan Land Conservancy.

$_____ Total Gift

☐ Check here to let SMLC use my gift where it is needed most.

Or, direct my donation:

$_____ Stewardship Fund

$_____ Superior Township Fund

$_____ Land Protection Fund

$_____ Stewardship Endowment Fund

Please make checks payable to Southeast Michigan Land Conservancy and mail to:

Southeast Michigan Land Conservancy
8383 Vreeland Rd.
Superior Township, MI 48198

Or, make a secure online credit card donation at **smlcland.org**

Name:_____

Address:_____

City:_____ State:_____ Zip:_____

Phone:_____

Email:_____

All donations are tax deductible to the extent provided by law. The donor received no goods or services in exchange for this donation. E-mail used only for SMLC news/announcements. We will never give or sell your personal information to any other group.

Our Mission *The Southeast Michigan Land Conservancy conserves natural land and open space - including forests, wetlands, meadows, agricultural lands, and places of scenic beauty - to provide habitat for wildlife and to enrich the lives of people.*

Wish List

SMLC could use the following items:

Item Needed	Retail Cost
Historic farmhouse roofing trim repairs (fascia and soffits)	$2,500
New window air conditioning unit	$300
Gently-used linen/linen blend table-cloth (oval, 48x67, green or cream)	$250
New or gently-used folding hand-saws	$22 each
New or gently-used loppers	$15 each
Bottled water for thirsty volunteers (24 pack)	$4 each

Charity Navigator ✦✦✦✦ FOUR-STAR

Gold Transparency 2024 Candid.

Please contact the SMLC office if you would like to make our wishes come true!

(734) 484-6565 | info@smlcland.org

SOUTHEAST MICHIGAN LAND CONSERVANCY
8383 Vreeland Rd
Superior Township, MI 48198

Non Profit Org
U.S. POSTAGE
PAID
Dearborn, MI
PERMIT NO. 40